

The site:
17 Laurie Crescent

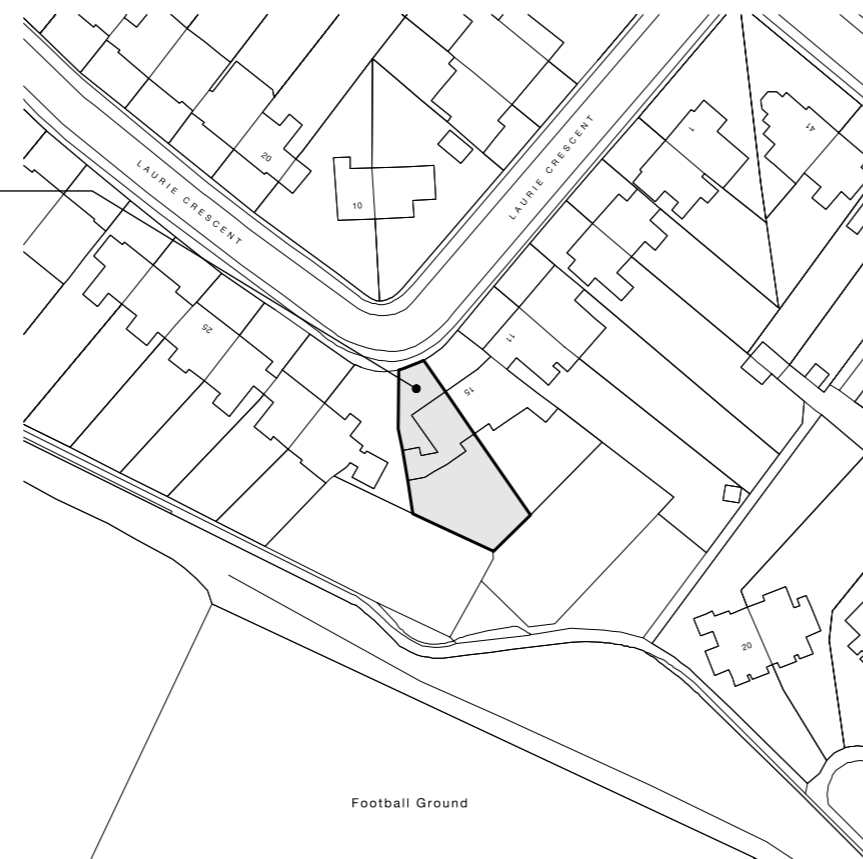

LOCATION PLAN 1:1250

© copyright

NOTES.

1. ALL DIMENSIONS ARE IN MILLIMETRES AND LEVELS ARE IN METRES.
2. ALL DIMENSIONS AND DETAILS SHOWN ARE TO BE CHECKED ON SITE BY THE BUILDING CONTRACTOR AND ALL RELEVANT CONTRACTORS PRIOR TO COMMENCEMENT OF BUILDING WORKS.
3. WHERE WORK INVOLVES ALTERATIONS TO A PARTY WALL OR CONSTRUCTION CLOSE TO A BOUNDARY IT IS THE CLIENTS RESPONSIBILITY TO COMPLY WITH THE NECESSARY NOTICES ETC. REQUIRED BY 'THE PARTY WALL ETC. ACT 1996'.

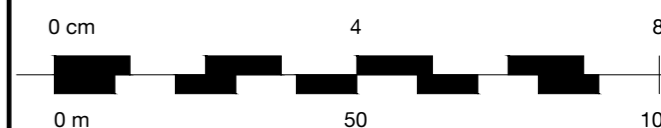

Scale 1:1250

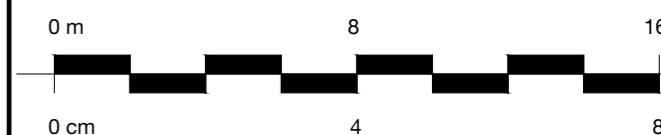

Scale 1:200

rev	date	by	description
-----	------	----	-------------

drg status PLANNING

client

project

Two storey & single storey extension to:

Henleaze, Bristol.

drg title

Existing & Proposed Site Plan and Location Plan



Philip Clifford Design
Architectural and Engineering Consultants
10 North View
Westbury Park
Bristol
BS6 7QB
Tel: 0117 9706 716

www.philipclifforddesign.co.uk

date August 2023 scales @ A2 1:200 & 1:1250

drawn by MN checked PC approved

project no. A3121 drg no. 01 rev

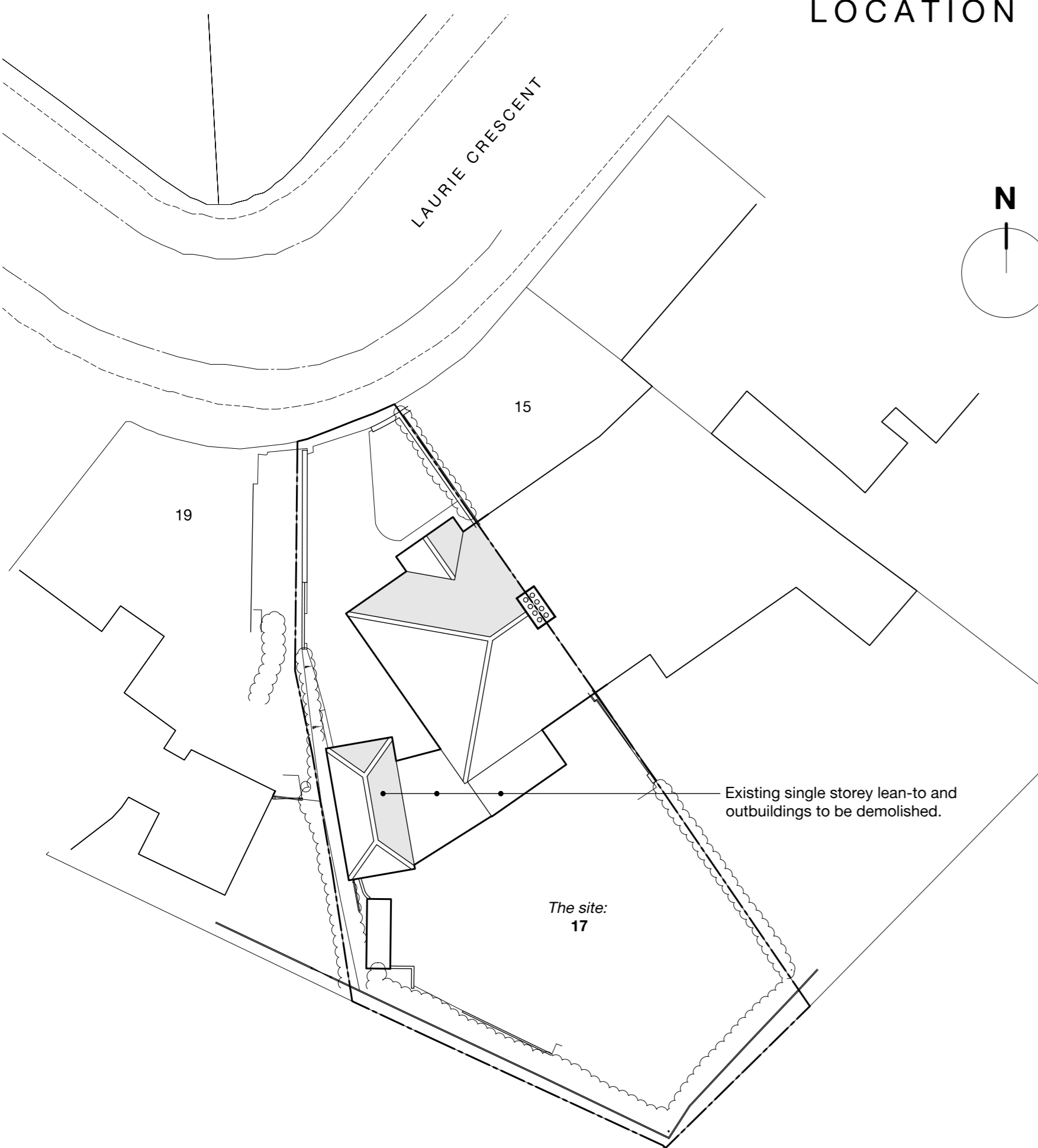

EXISTING SITE PLAN 1:200

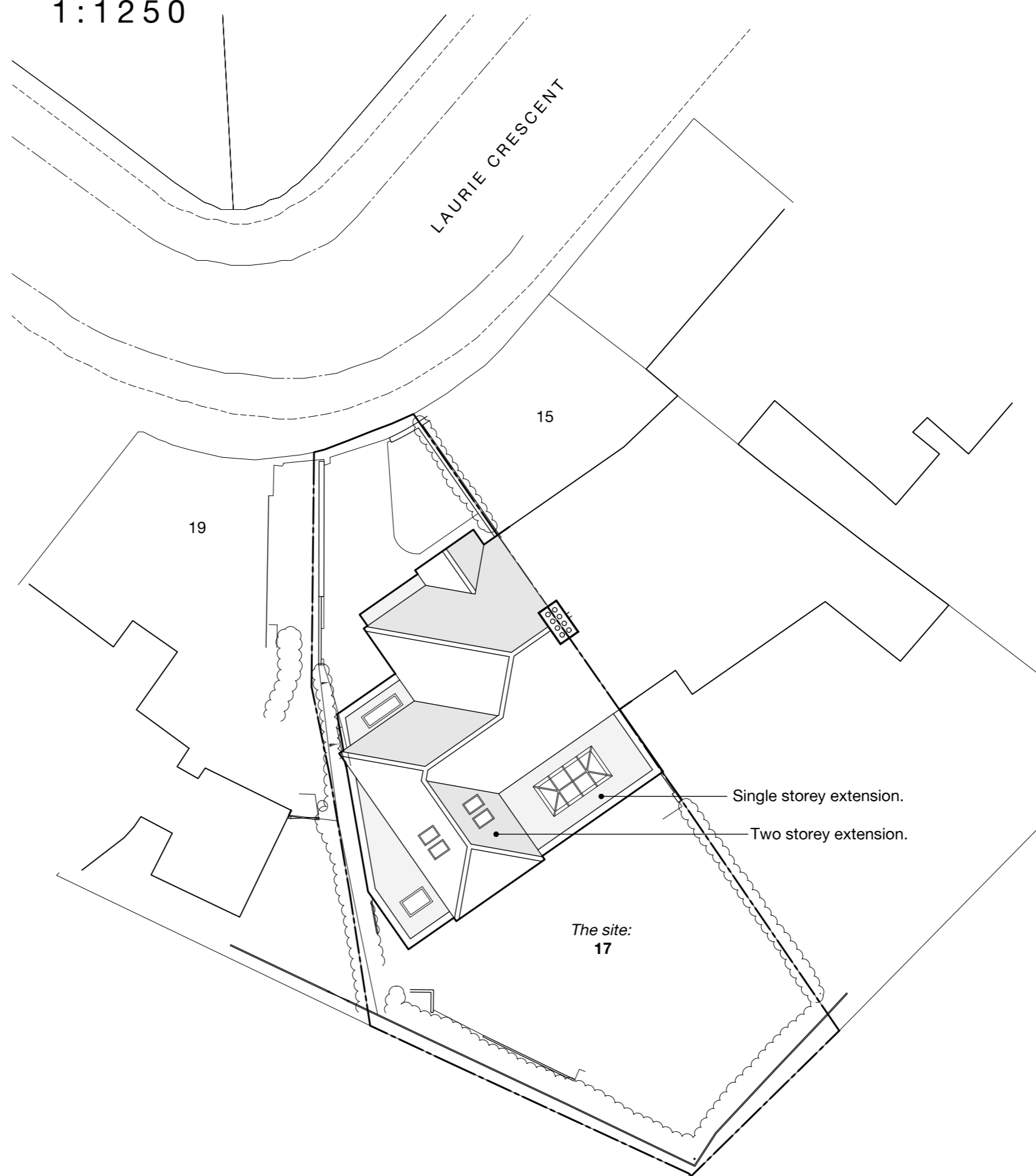

PROPOSED SITE PLAN 1:200

Existing single storey lean-to and outbuildings to be demolished.

The site:
17

The site:
17

Single storey extension.
Two storey extension.